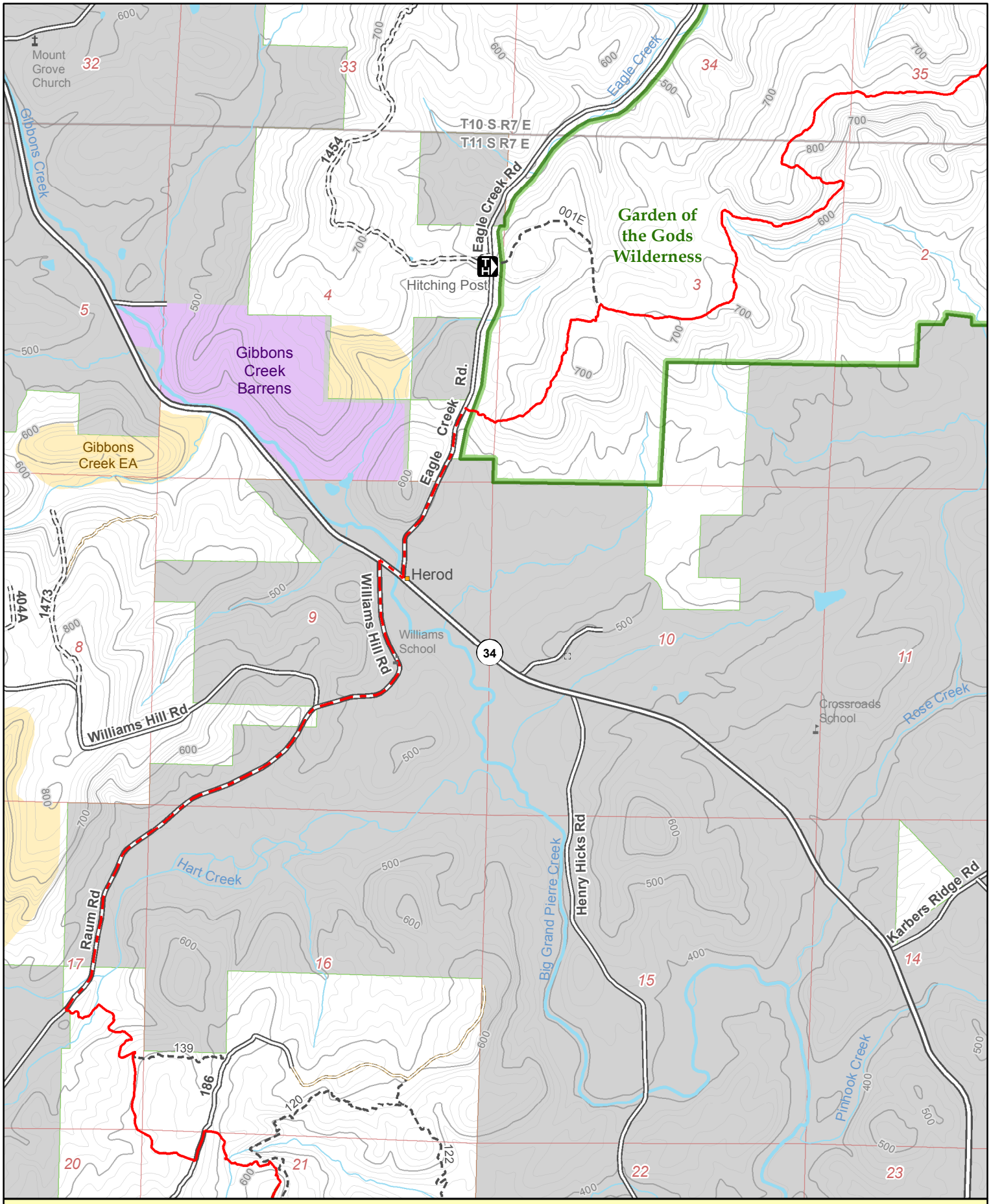

Shawnee National Forest River to River Trail Map 06

0 0.5 1 2 Miles

N W E S